

Dermatology Products

DermalEase is available in two topical formulations – DermalEase Drops and DermalEase Mousse.

DermalEase Drops

For focal discrete skin areas.

Directions for use:

Apply one pipette per week for 4–8 weeks or as required. (For areas of the skin needing extra support, DermalEase drops may be applied twice weekly.) Apply the contents of the pipette directly to the dog or cat's skin, parting the fur if necessary.



DermalEase Mousse

For larger, more diffuse skin areas.

Directions for use:

Apply twice weekly, for a minimum of 4 weeks, then drop down to once weekly application. Use for as long as considered necessary. Apply the mousse directly to the dog or cat's skin, parting the fur if necessary. Gently spread the mousse over the application area until fully dispersed.



Application guidance

- Apply to clean, dry areas and leave a minimum of 48 hours until bathing. Once applied, prevent the animal from licking the area until dry.
- Avoid contact with the eyes, mucous membranes, mouth and other sensitive areas.
- DermalEase is suitable for use alone or alongside other products.

Introducing DermalEase

Dual support for healthy, nourished and hydrated skin.

Contains the novel ingredients Biosfeen and Dermal.

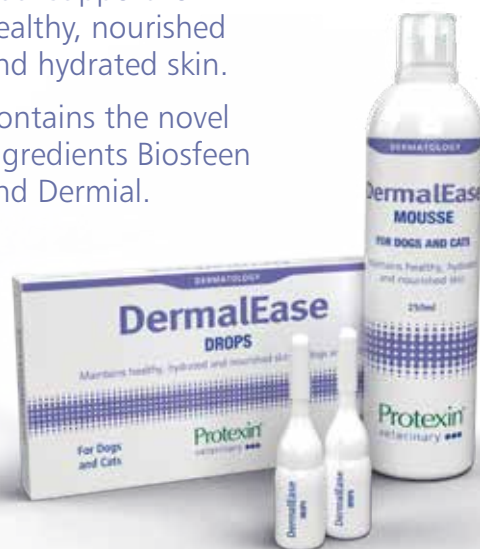

DermalEase

For Dogs and Cats

Dual support for healthy, nourished and hydrated skin.

Protexin[®]
veterinary ●●● 

ADM Protexin Limited

Lopen Head, Somerset, TA13 5JH, United Kingdom

Telephone: +44 (0)1460 243230 Email: info@protexin.com

protexinvet.com

DermalEase and Protexin are registered trademarks of ADM Protexin. All rights reserved.

Dermal and Biosfeen are registered trademarks of BIOIBERICA, S.A.U. All rights reserved.

DermalEase



The Skin

The skin covers the entire outside of the body making it the body's largest organ. It has the very important job of acting as a barrier, preventing substances in the environment from entering the body, whilst also acting to reduce water loss. The skin is made up of several layers, each with a specific function.

The epidermis describes the outermost layer of skin which is the part that comes into contact with the outside world. The epidermis consists of multiple layers of specialised cells that are closely arranged and held tightly together by a substance made up of waterproof fat molecules (known as the lipid matrix). This highly organised layer of cells, along with the lipid matrix, enables the skin to act as a protective, waterproof barrier.

The dermis is the deepest skin layer containing blood vessels, nerve endings and hair follicles. It is responsible for providing nutrients to the skin via the blood vessels and feeding back sensory (touch and temperature) information to the brain via the nerves. The dermis also helps to maintain skin hydration and is the layer that provides the skin with its resilient structure and natural elasticity.

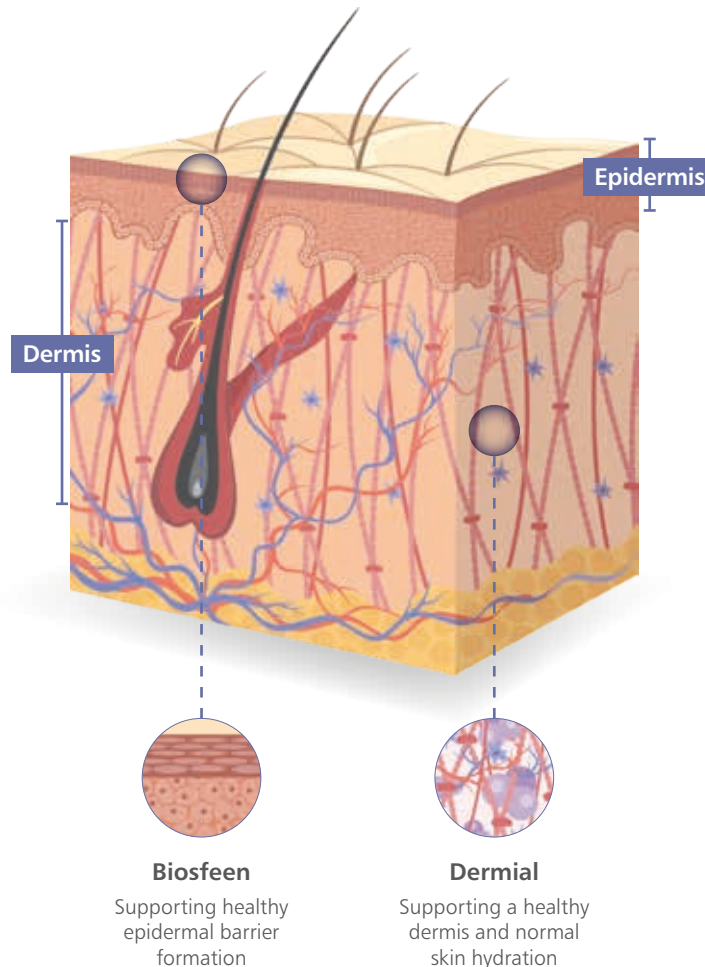

Introducing DermalEase

DermalEase acts to support healthy, nourished and hydrated skin so that dogs and cats can enjoy a happy, healthy life. DermalEase contains two key ingredients to provide dual-support for both layers of the skin:

Biosfeen®

A sphingolipid extract which is an important component naturally present in the waterproof lipid matrix of the epidermis, supporting a healthy skin barrier and normal skin hydration levels.

Dermial®

A hyaluronic acid based extract which supports the dermis, helping the skin to maintain normal structure, elasticity and hydration levels.

