

The natural choice for
gastrointestinal support



Gastrointestinal

For Dogs and Cats

The natural choice for
gastrointestinal support

Protexin[®]
veterinary ●●● **ADM[®]**

ADM Protexin Ltd

Lopen Head, Somerset, TA13 5JH, United Kingdom

Telephone: +44 (0)1460 243230 Email: info@protexin.com

protexinvet.com

Pro-Kolin, Enterogenic, Cobalaplex, Pro-Fibre, Synbiotic D-C, Preplex and Protexin are registered trademarks of ADM Protexin Ltd. All rights reserved.

Gastrointestinal



The microbiota

Your pet's gut is home to an incredibly important and complex ecosystem called the microbiota. The microbiota is a collection of trillions of microorganisms, including bacteria, viruses and fungi that live within the gastrointestinal tract and are vital to normal function. The microbiota aids in the digestion of food, creates certain vitamins, supports the immune system of the gut and helps maintain a healthy gut lining.

Our combination of probiotic and prebiotics helps to support digestive function for healthier, happier dogs and cats.

Probiotics

Protexin Veterinary's gastrointestinal products contain the EU-registered probiotic bacterium *Enterococcus faecium* (NCIMB 10415) 4b1707. Probiotics are beneficial bacteria that can help maintain a balanced, healthy microbiota important for normal gut health and digestion.

Prebiotics

Prebiotics are non-digestible carbohydrates which act as a food source for the beneficial bacteria in the gut. Preplex® prebiotic is a combination of fructo-oligosaccharides (FOS) and acacia (gum arabic) which supports the growth of beneficial bacteria in different stages of the digestive tract.



Pro-Kolin Advanced



Pro-Kolin Advanced

Pro-Kolin Advanced is a short-term gastrointestinal support to firm stools and soothe the gut lining. A highly palatable paste containing beneficial microorganisms, several prebiotic sources, an optimal level of dual-source binding agents and soothing fibres to support gastrointestinal function in dogs and cats.

Pro-Kolin Advanced is available in dog and cat versions. With artificial liver flavouring for dogs, artificial chicken flavouring and additional Taurine (an essential amino acid) for cats.



Directions for use

You should give Pro-Kolin Advanced by mouth as directed below, for as long as recommended by your veterinary surgeon.

Weight of pet (kg)	Volume	Frequency
Pro-Kolin Advanced 15ml & 30ml		
<5kg	2ml	Twice daily
5-15kg	3ml	Twice daily
15-30kg	5ml	Twice daily
>30kg	7ml	Twice daily
Pro-Kolin Advanced 60ml		
25-35kg	6ml	Twice daily
35-45kg	8ml	Twice daily
>45kg	10ml	Twice daily

Pro-Kolin Advanced can be given up to three times daily, depending on the level of support required.



Pro-Kolin Enterogenic



Pro-Kolin Enterogenic

Long-term gut support to help maintain a healthy intestinal lining, diverse microbiota and assist normal gastrointestinal function.

Pro-Kolin Enterogenic can provide long-term gastrointestinal support by:



- Supporting a healthy intestinal barrier, normal gut function, and gut immunity
- Helping maintain the balance of beneficial bacteria important for a healthy gut
- Supporting normal vitamin B12 levels



Directions for use

Pro-Kolin Enterogenic should be administered for a minimum of 30 days and for as long as recommended by your veterinary surgeon.

Pro-Kolin Enterogenic is supplied in a 4g sachet and can simply be sprinkled onto food.

 	
Weight (kg)	Sachets per day
5kg or less	1/2
5-15kg	1
15-35kg	2
35kg or more	3

Pro-Fibre Advanced

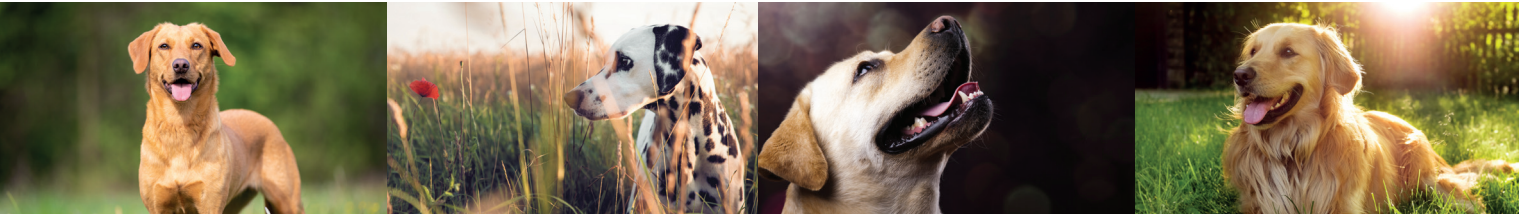

Pro-Fibre Advanced For Dogs

Fibre is important for normal gut function and promoting all-round intestinal health, playing a key role in the normal formation of stools (size and consistency), promoting optimal intestinal motility (movement) and helping to protect the gut lining. Fibre also acts as a major food source for beneficial bacteria and other microorganisms found in the gut, known collectively as the microbiota.

Pro-Fibre Advanced contains a combination of soluble and insoluble fibres, probiotics, Preplex® prebiotics and additional ingredients which together help to:

- Maintain a healthy, balanced microbiota
- Support normal intestinal function
- Promote a healthy intestinal immune system
- Support normal stool consistency and volume
- Aid healthy frequency of bowel movements

i Directions for use

Pro-Fibre Advanced is highly palatable with its artificial liver flavouring and contains **no added wheat**.

You should administer Pro-Fibre Advanced to your pet's daily food, in the amounts shown in the table below, for as long as recommended by your veterinary surgeon.

Weight (kg)	Number of Measures
<5kg	½ measure (5g) per day
5-20kg	1 measure (10g) per day
20-35kg	2 measures (20g) per day
>35kg	3 measures (30g) per day



Synbiotic D-C



Synbiotic D-C

Synbiotic D-C contains a high-level of probiotics and prebiotics to support your pet’s microbiota, supporting a healthy balance of bacteria optimal for normal gastrointestinal health.

Directions for use

Give one capsule daily by mouth or as recommended by your veterinary surgeon.

Capsules can be given whole or opened and the contents sprinkled onto food.

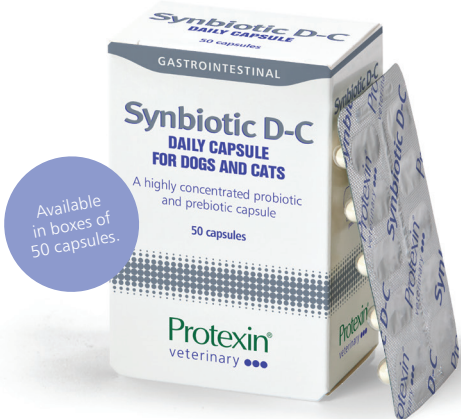

Synbiotic D-C

Cobalaplex

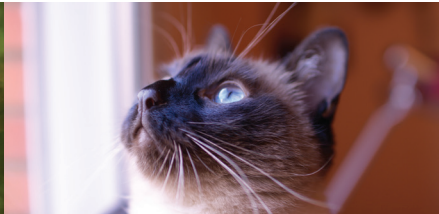

Cobalaplex

Cobalaplex has been designed to help support normal blood levels of cobalamin (vitamin B12) and folate (vitamin B9) levels. It also contains Preplex® prebiotics to help promote a balanced, healthy microbiota.

Directions for use

The capsules can be given whole or opened, and the palatable contents sprinkled onto food.



Weight (kg)	Number of capsules
<10kg	½ capsule per day or 1 capsule every other day
10-20kg	1 capsule daily
>20kg	2 capsules daily

The number of capsules can be increased or decreased as advised by your veterinary surgeon.

Cobalaplex

